

FARRIS, HANSEN & ASSOCIATES, INC.
ENGINEERING - ARCHITECTURE - SURVEYING
7 RIDGWAY COURT P.O. BOX 437
ELKHORN, WISCONSIN 53121
OFFICE: (262) 723-2098 FAX: (262) 723-5886

REVISIONS
01/03/2005
MISC. REVISION

PROJECT NO.	6104.01
DATE:	12-23-04
SHEET NO.	1 OF 1

004-1863



BEING LOTS 1 & 2
PROPOSED FAIR MEADOW SUBDIVISION
LOCATED IN SECTION 31
TOWN 3 NORTH, RANGE 17 EAST, CITY OF ELKHORN
WALWORTH COUNTY, WISCONSIN

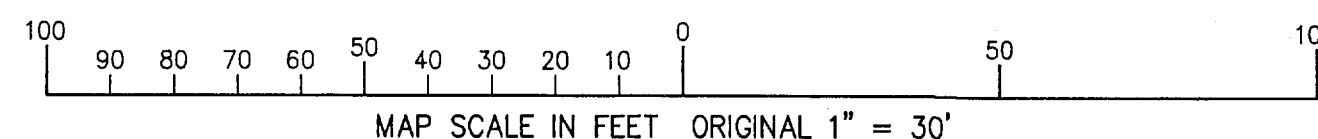
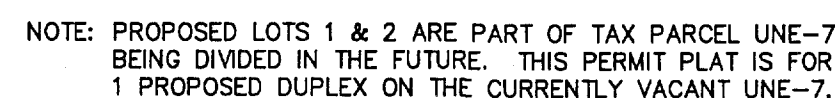

NOTE: COPIES OF THIS MAP TO WHICH THE FOLLOWING CERTIFICATE WILL APPLY SHOW SURVEYOR'S ORIGINAL SEAL AND SIGNATURE IN RED INK. COPIES BY ANY OTHER MEANS MAY HAVE ALTERATIONS WHICH DO NOT REPRESENT THE SURVEYOR'S WORK PRODUCT.

I HEREBY CERTIFY THAT THE ABOVE DESCRIBED PROPERTY HAS BEEN SURVEYED UNDER MY DIRECTION AND THAT THE ABOVE MAP IS A TRUE REPRESENTATION THEREOF AND SHOWS THE SIZE AND LOCATION OF THE PROPERTY AND ITS EXTERIOR BOUNDARIES. THIS SURVEY IS MADE FOR THE USE OF THE PRESENT OWNERS OF THE PROPERTY, AND ALSO THOSE WHO PURCHASE, MORTGAGE, OR GUARANTEE THE TITLE THERETO WITHIN ONE YEAR FROM THE DATE HEREOF.

DATED: DECEMBER 23, 2004

REVISED 05-18-2005
TO SHOW SIZE & LOCATION
OF AS BUILT DUPLEX

PETER S. GORDON R.L.S. 2101

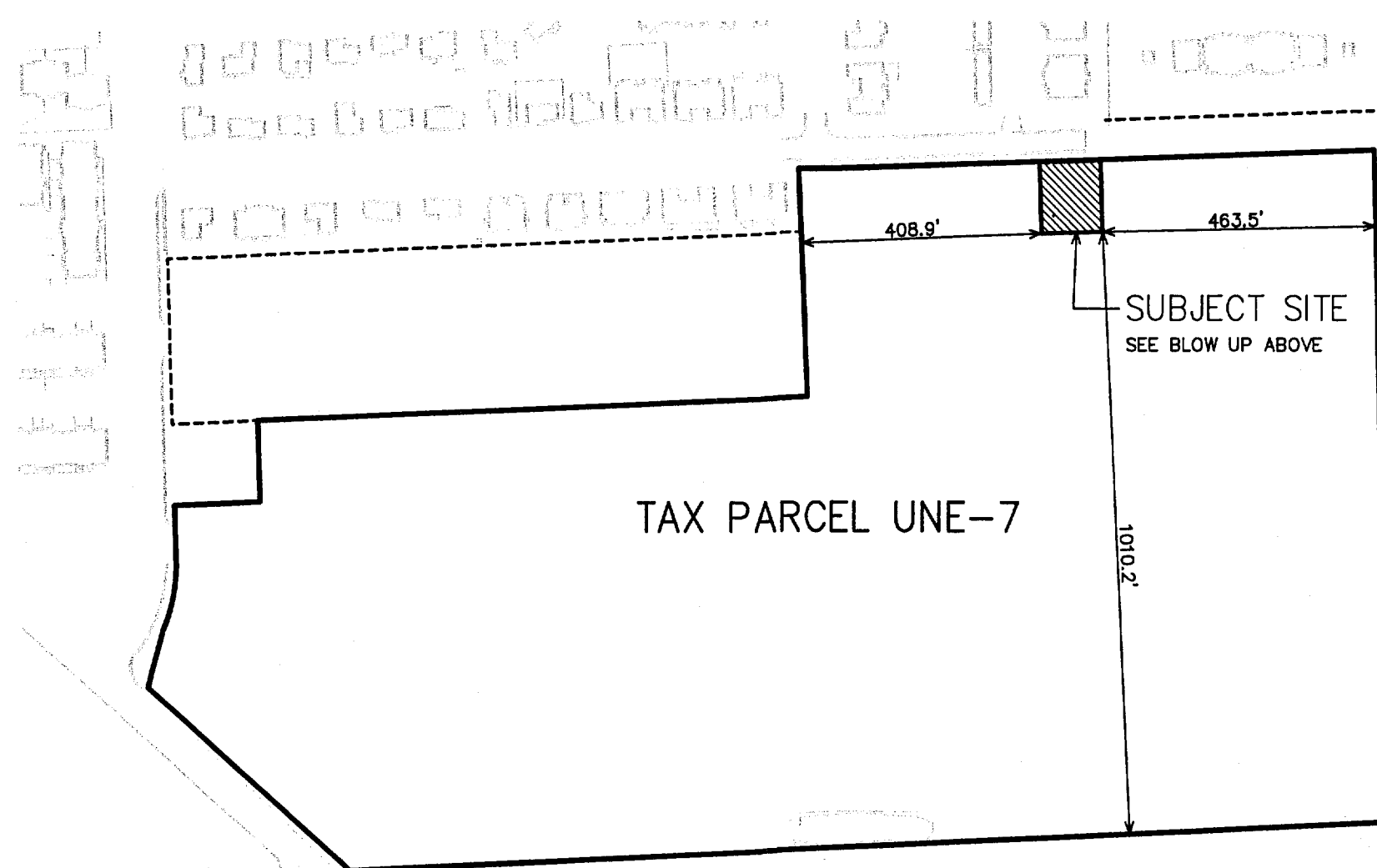
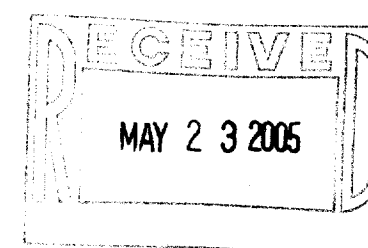

TAX PARCEL UNE-7

-SUBJECT SITE
SEE BLOW UP ABOVE

5/18/2005 X:\Projects\6104\INDIV_LOTS\LOTS_1 & 2\Lot1 2

YFM 00001
YFM 00002